Timpani

Ode to Joy
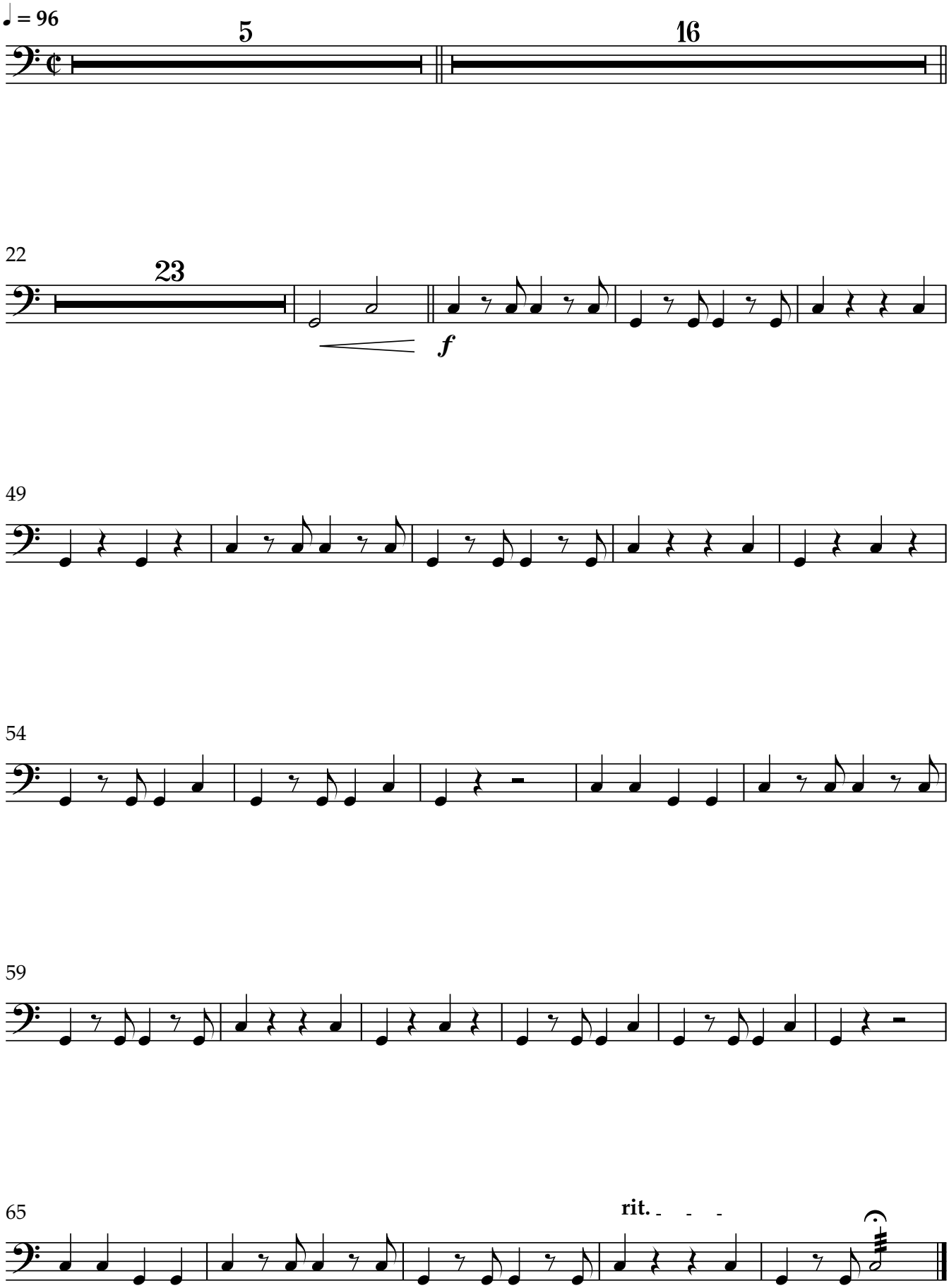
L. van Beethoven